Julio A. Alonso
Daniel Barroso
Federico Osorio

ART INTERNATIONAL ZURICH

CONTEMPORARY ART FAIR

APPA art gallery

20-23 September 2018

APPA art gallery

Concepción Jerónima 21 - 28012 MADRID
+34 915 028 670 / +34 684 014 609
appa.gallery@gmail.com - www.appaartgallery.com
Sol, Latina y Tirso de Molina P Plaza Jacinto Benavente

JULIO A. ALONSO YÁÑEZ

Julio A. Alonso Yáñez, Madrid artist. Self-taught in modelling and sculpture until the eighties when he began his studies at the Krom school in Madrid, under the direction of Mª Luisa Campoy, sculptor and ceramist specialist in enamels. At the end of the decade he started to exhibit his work in the Girasol Gallery in Madrid, the El Vellosillo de Ayllón Contemporary Art Museum, Lecrin Gallery (Almuñécar, Granada), Viveka Gallery in Segovia and he currently exhibits in the APPA art gallery in Madrid.

DANIEL BARROSO

Daniel Barroso is an Argentinian-Swiss artist. He began his artistic training in Argentina and continued in Italy, France and Switzerland. His work takes its roots from both abstract and figurative expressionism. His paintings have been presented in individual exhibitions in Paris, Switzerland (Luzern, Kriens and Lenzburg) and Madrid. One hundred of his paintings are in private collections on both sides of the Atlantic. He currently works in his workshop and gallery in Madrid, participating in national and international fairs.

FEDERICO OSORIO LOBO

Federico Osorio Lobo, painter and Spanish engraver. Graduated in Plastic Arts and Artistic Trades in the specialty “volume techniques”. He expands his artistic knowledge in the Municipal Workshop of Chalcographic Engraving in Valladolid and in the “Círculo de Bellas Artes” in Madrid. He develops his artistic work in Segovia in the workshop he runs (Viveka Arte). He has participated in numerous exhibitions and national fairs.

ALONSO

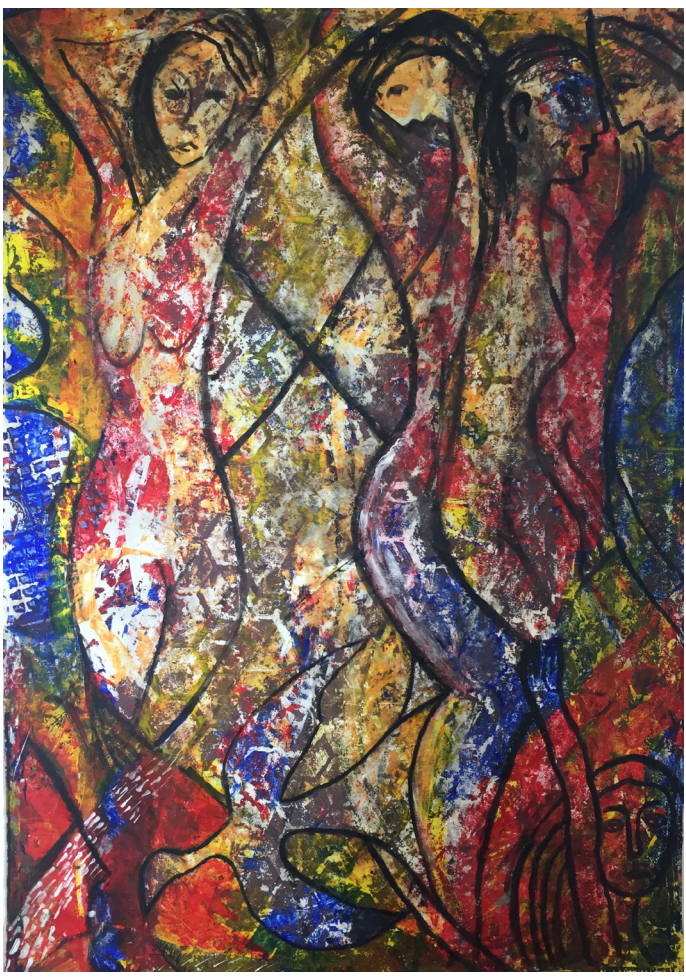

BARROSO

OSORIO